

20 years of cochlear implants

Guido F. Smoorenburg

University Medical Center Utrecht NL



Pre-operative electrostimulation

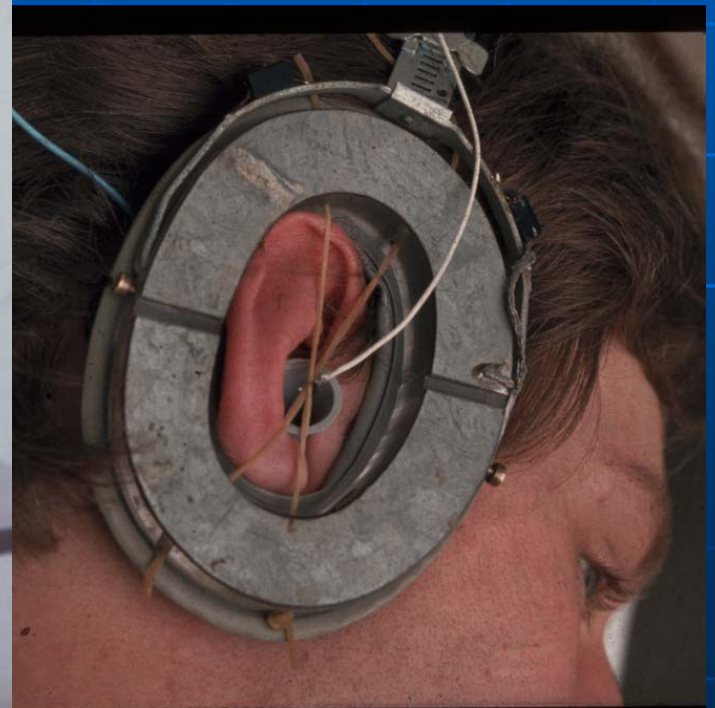

House-3M with 1 electrode



dynamic range

patient 3

range in dB

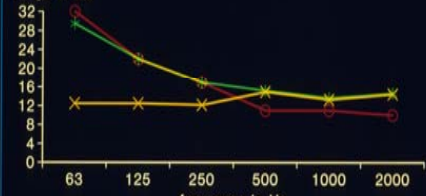

at rw

pre-op post-op 3M post-op AZU



Present issues in CI

- Binaural hearing
- **Response stochasticity**
- Soft surgery, electro-acoustic stimulation
- Directional microphones; S/N improvement
- Links to the communication world, Hearcom
- Brainstem implants
- Modiolus hugging
- Music perception
- Smart processor fitting
- Neuron regeneration, revitalization

Place vs. temporal coding

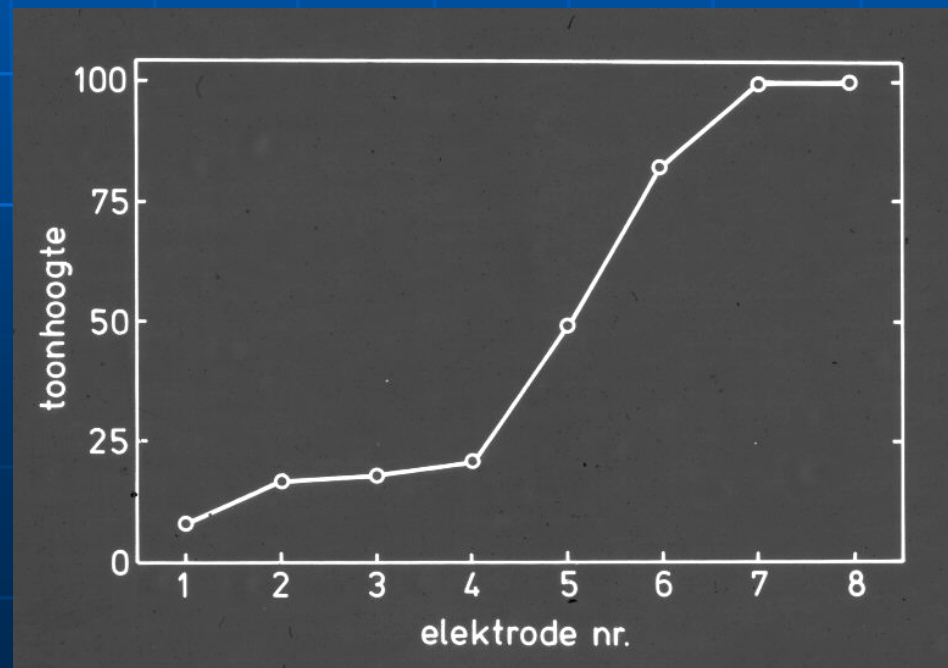
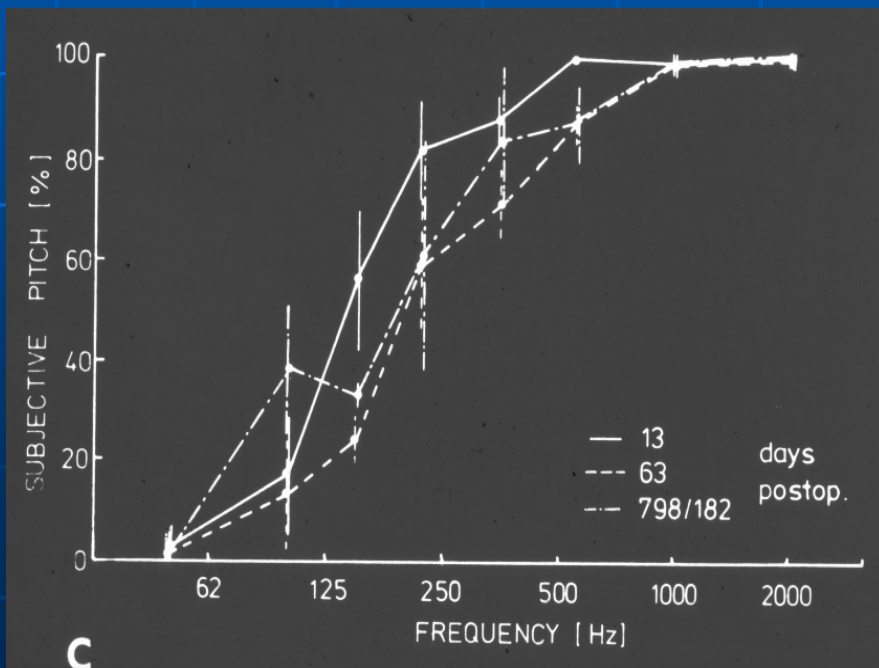
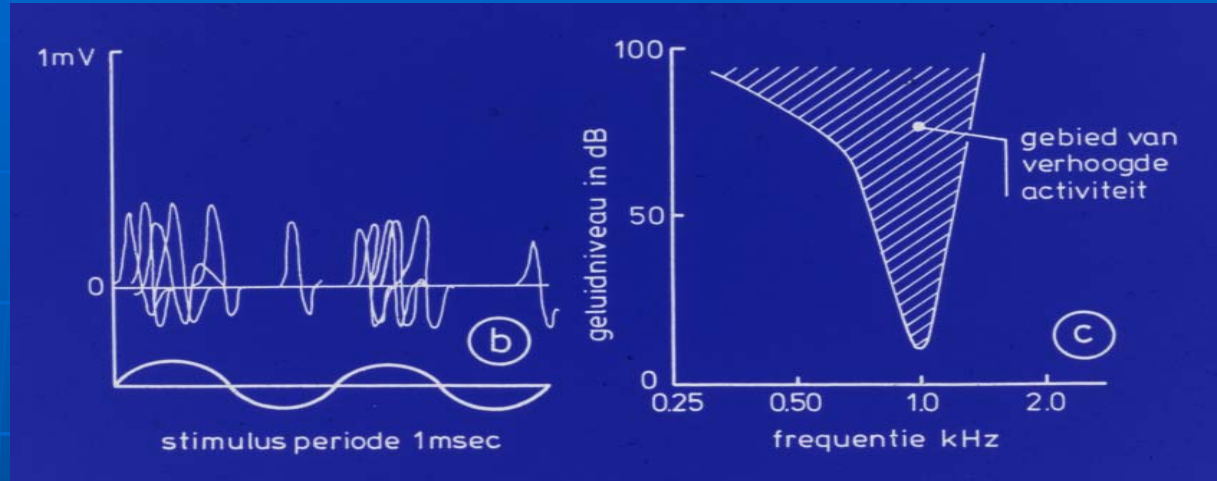
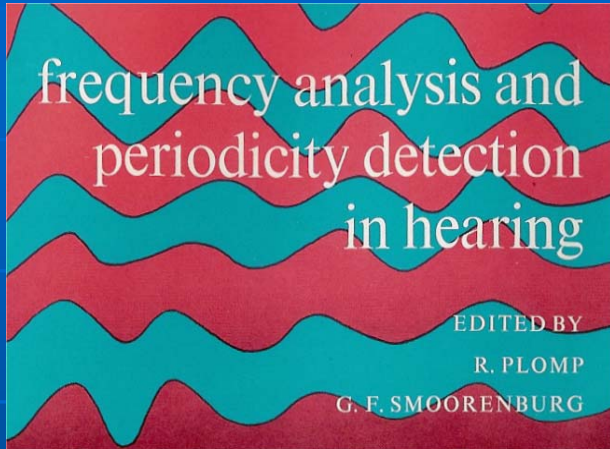

Present issues in CI

- **Binaural hearing**
- Response stochasticity
- Soft surgery, electro-acoustic stimulation
- Directional microphones; S/N improvement
- Links to the communication world, Hearcom
- Brainstem implants
- Modiolus hugging
- Pitch / Music perception
- Smart processor fitting
- Neuron regeneration, revitalization

Present issues in CI

- Binaural hearing
- Response stochasticity
- Soft surgery, electro-acoustic stimulation
- Directional microphones; S/N improvement
- Links to the communication world, Hearcom
- Brainstem implants
- Modiolus hugging
- **Pitch / music perception**
- Smart processor fitting
- Neuron regeneration, revitalization

Place vs. temporal coding

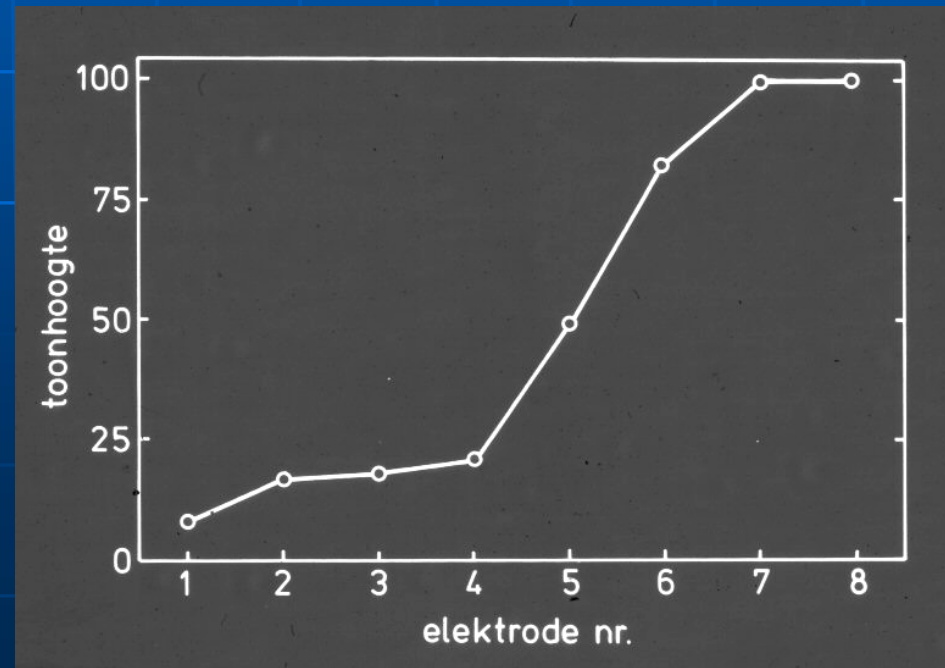
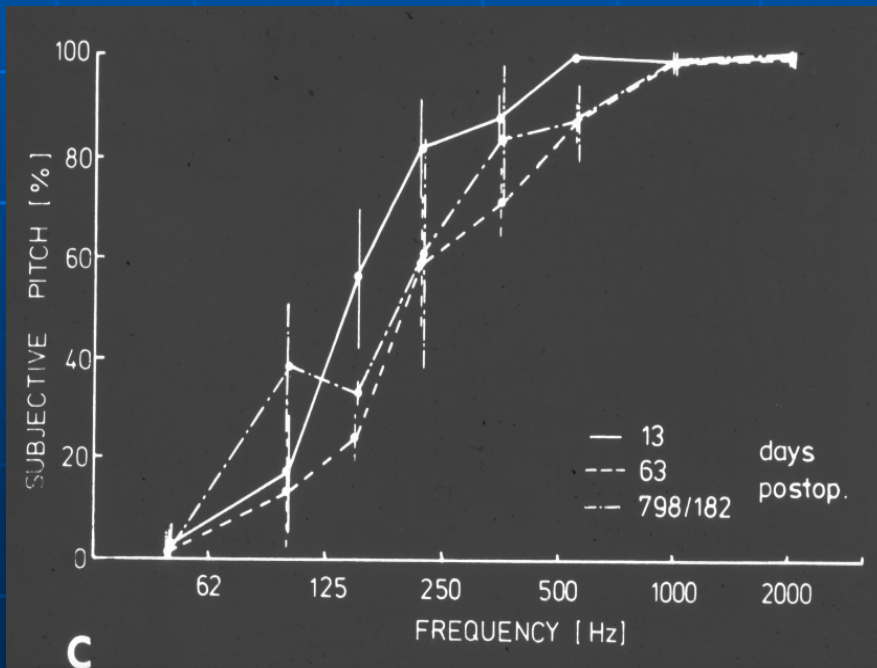
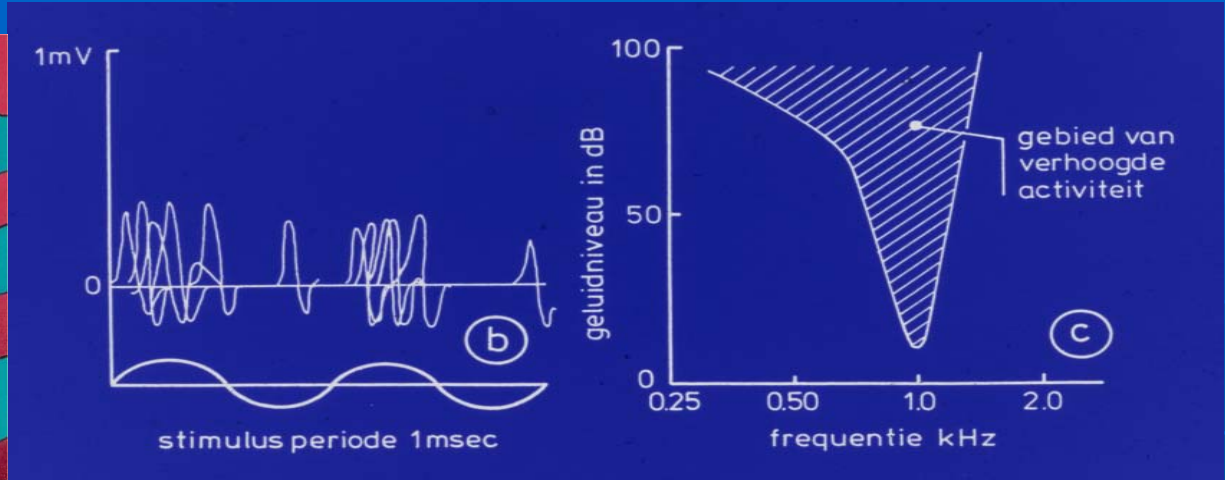
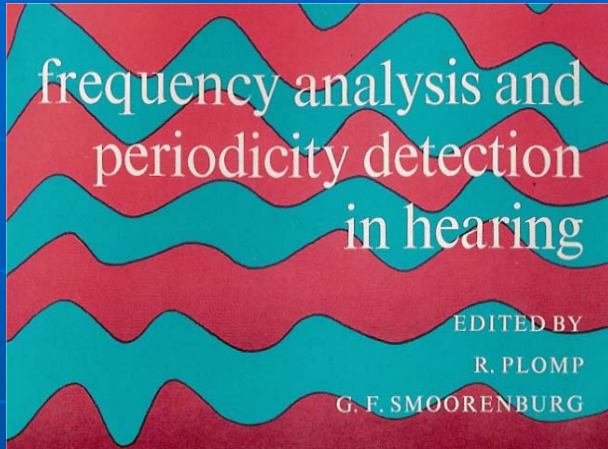

Forward Masking & ECAP Spread

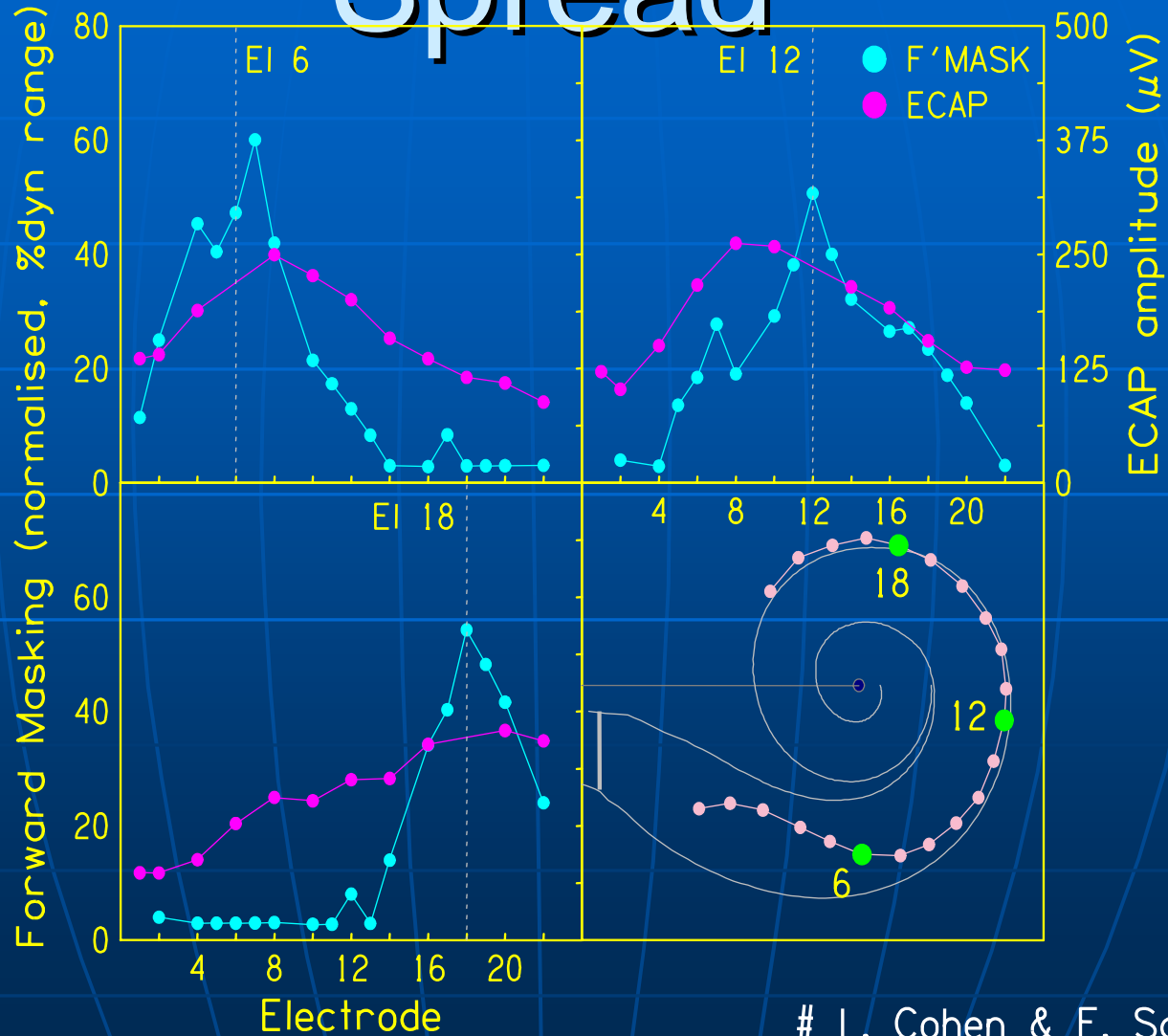

/ae/ 55 dB SPL

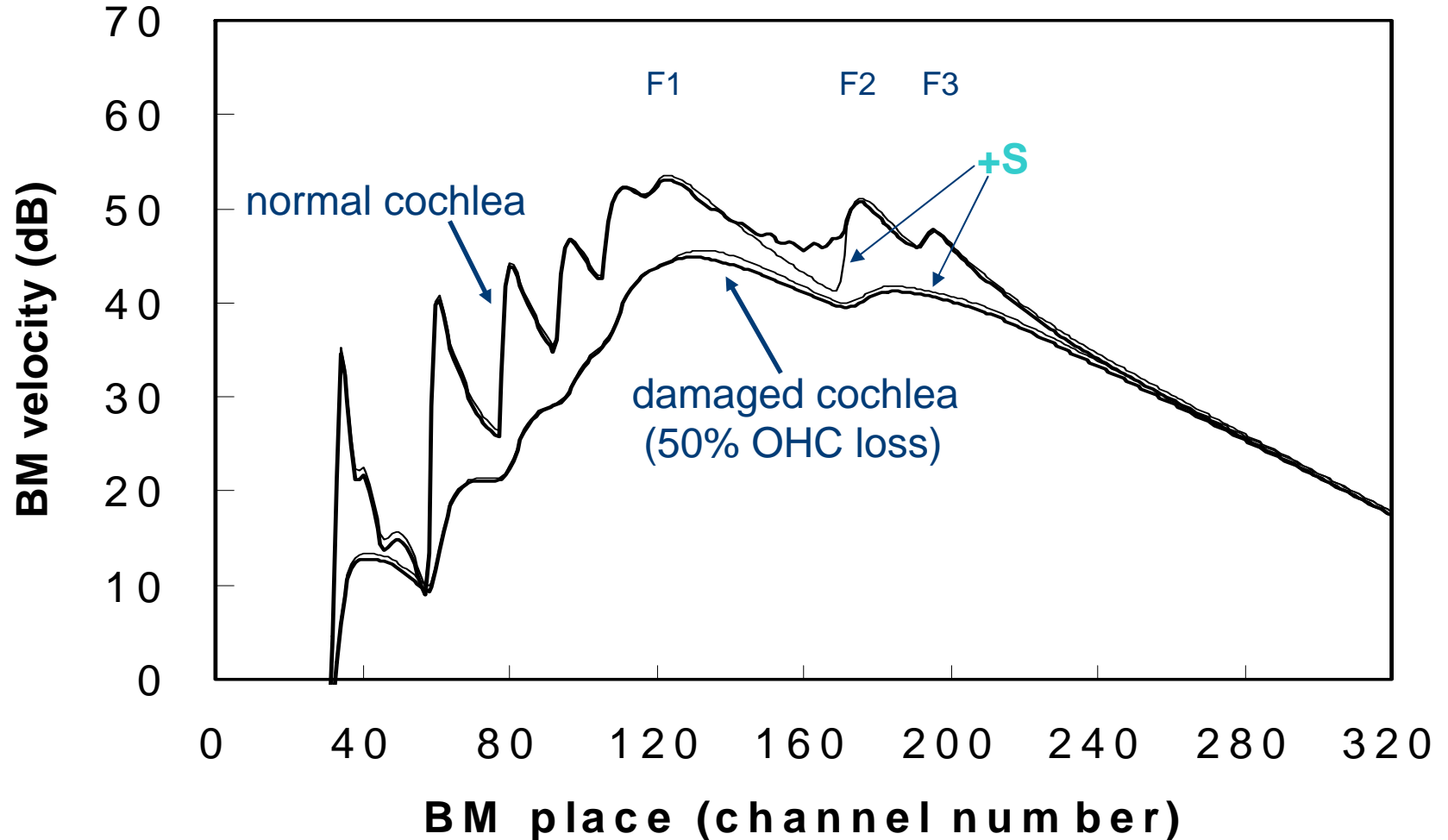

+S: Spectral enhancement = 8 harmonics retained
(F0, 2F0, 3F0, 4F0, 5F0, 6F0, 14F0, 19F0)

Nucleus 24 Contour

- Self-curling electrode array
- 22 half-band electrodes
- Adjacent to the inner wall of the cochlea
- Cast *pre-curved* to regain pre-designed shape & size



Contoured for Safety

The electrode array is easily inserted with the help of a malleable stylet, as shown below:

1. Stylet holds the array straight prior to insertion.



2. Stylet is removed after insertion

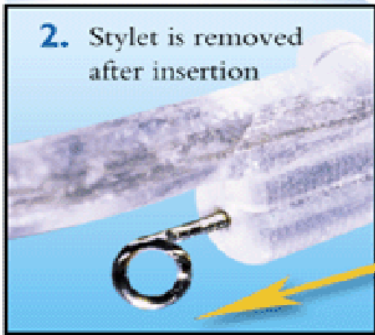

3. Array curls

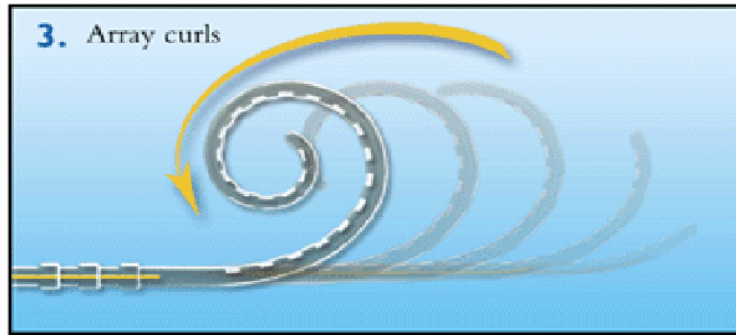

Present issues in CI

- Binaural hearing
- Response stochasticity
- Soft surgery, electro-acoustic stimulation
- Directional microphones; S/N improvement
- Links to the communication world, Hearcom
- Brainstem implants
- Modiolus hugging
- Pitch / Music perception
- Smart processor fitting
- **Neuron regeneration, revitalization**

Present issues in CI

- Binaural hearing
- Response stochasticity
- **Soft surgery, electro-acoustic stimulation**
- Directional microphones; S/N improvement
- Links to the communication world, Hearcom
- Brainstem implants
- Modiolus hugging
- Pitch / Music perception
- Smart processor fitting
- Neuron regeneration, revitalization

Partial Insertion



Present issues in CI

- Binaural hearing
- Response stochasticity
- Soft surgery, electro-acoustic stimulation
- Directional microphones; S/N improvement
- Links to the communication world, Hearcom
- Brainstem implants
- Modiolus hugging
- Pitch / Music perception
- **Smart processor fitting**
- Neuron regeneration, revitalization

Neural Response Telemetry System

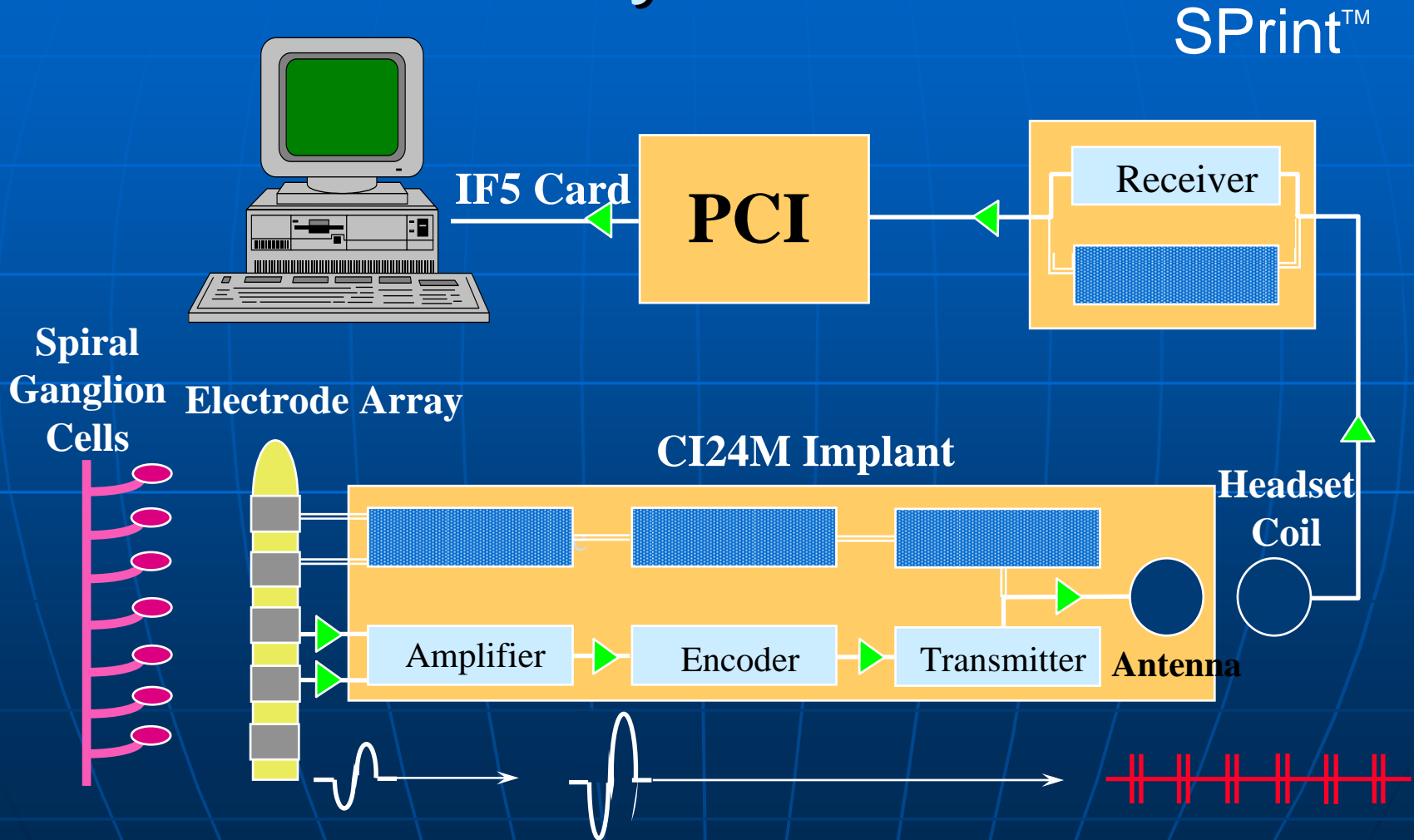

Stimulus Artefact Suppression

Recorded Response

Subtraction Algorithm

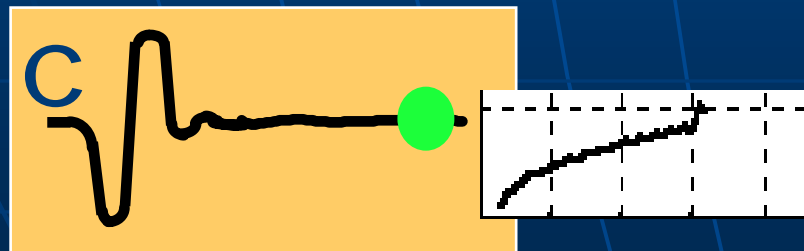
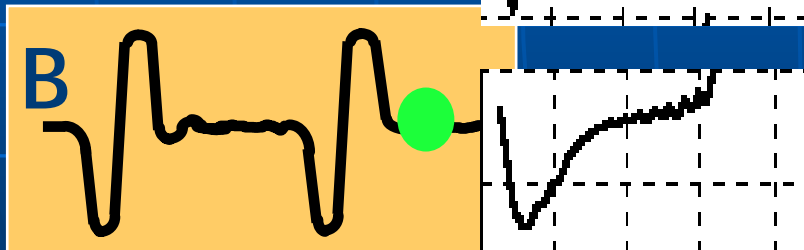
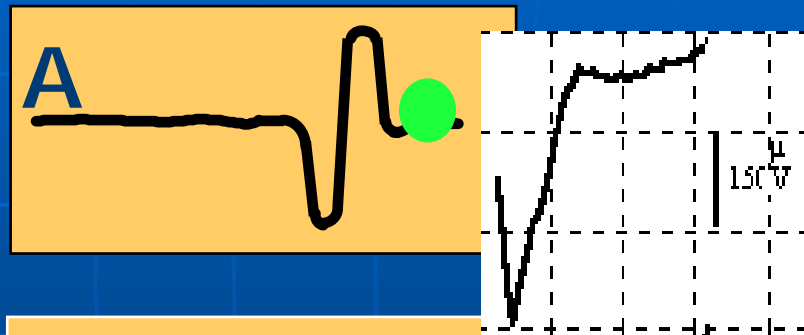

$A - B$

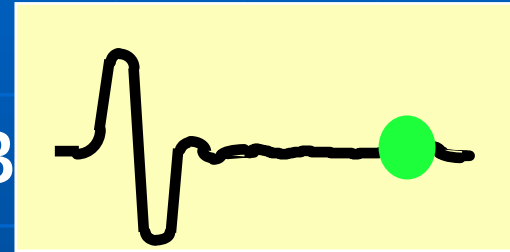

$(A - B) + C$

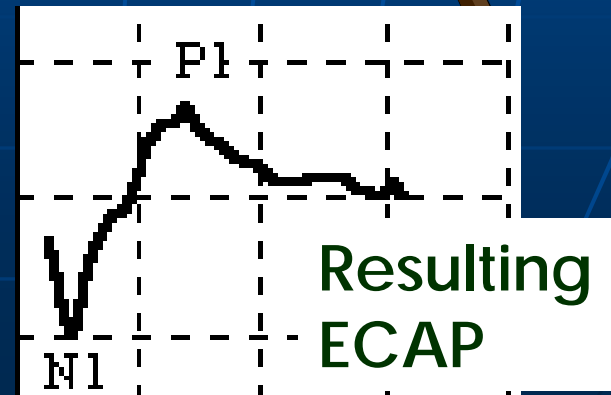
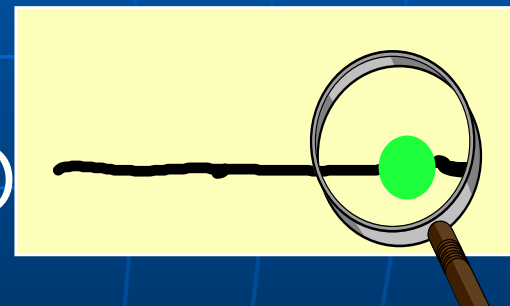

Comparison of ECAP to T-C MAP

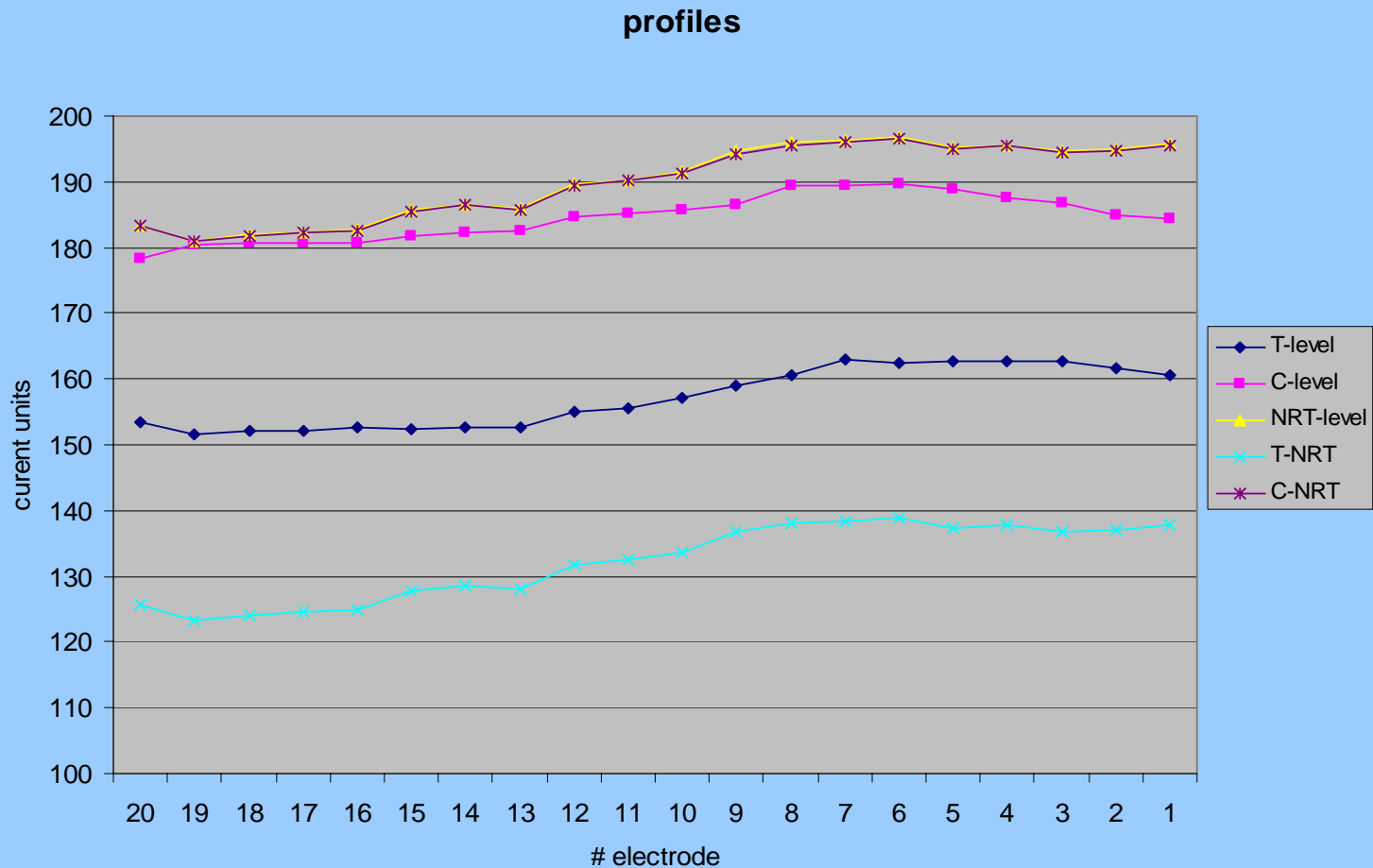

CVC scores for T-C and ECAP-based MAPS

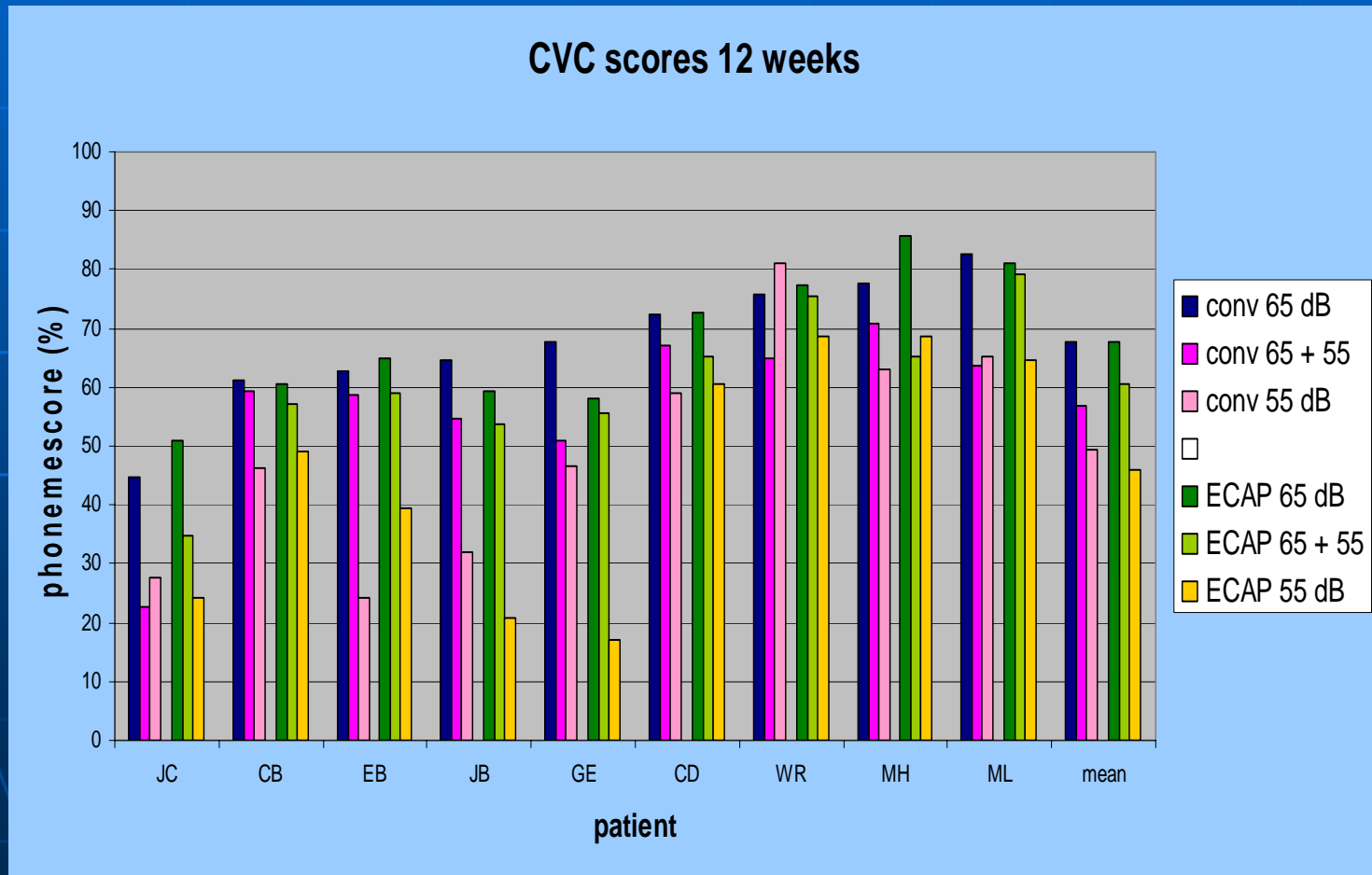

Generating profiles by shift and tilt controls

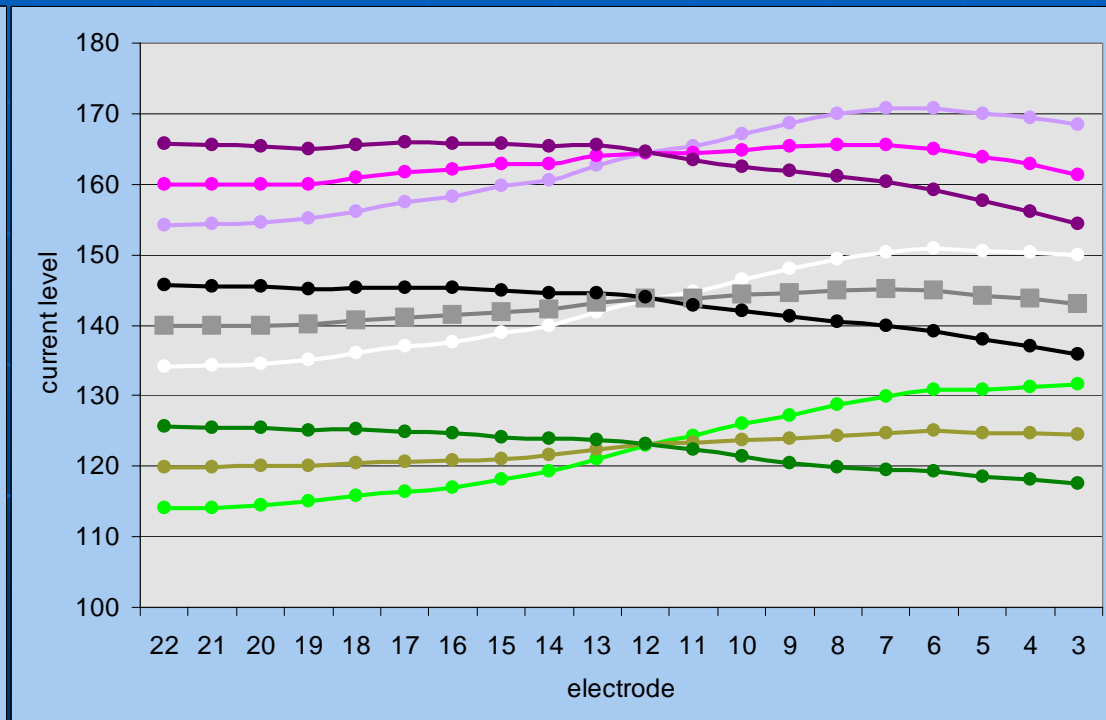
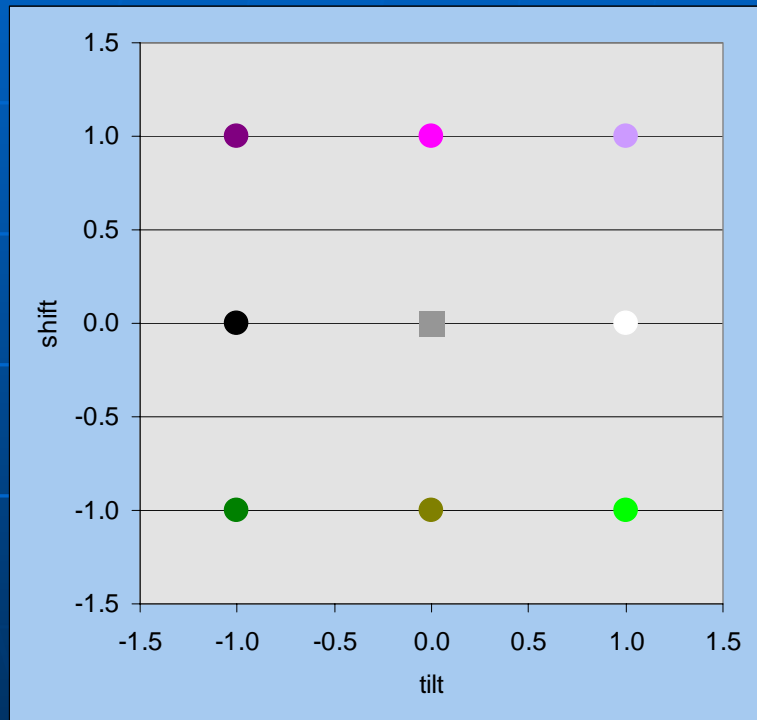

Error in generating C-levels

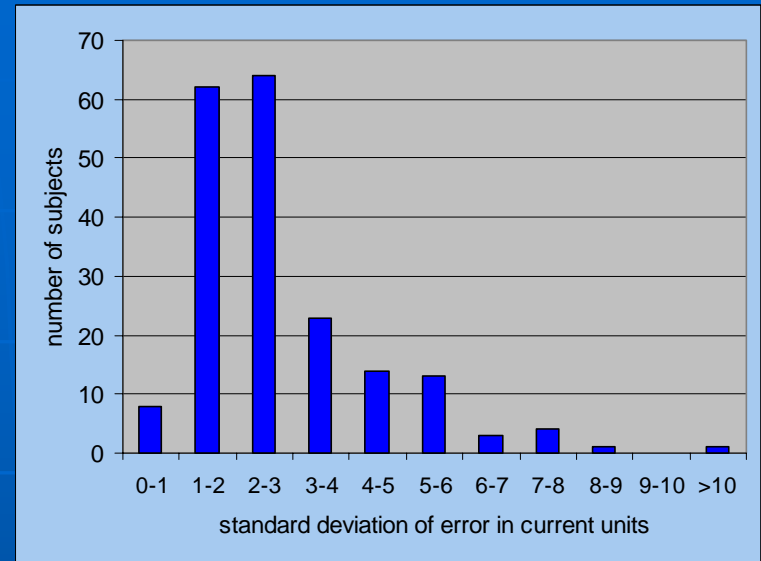

C-levels measured-predicted

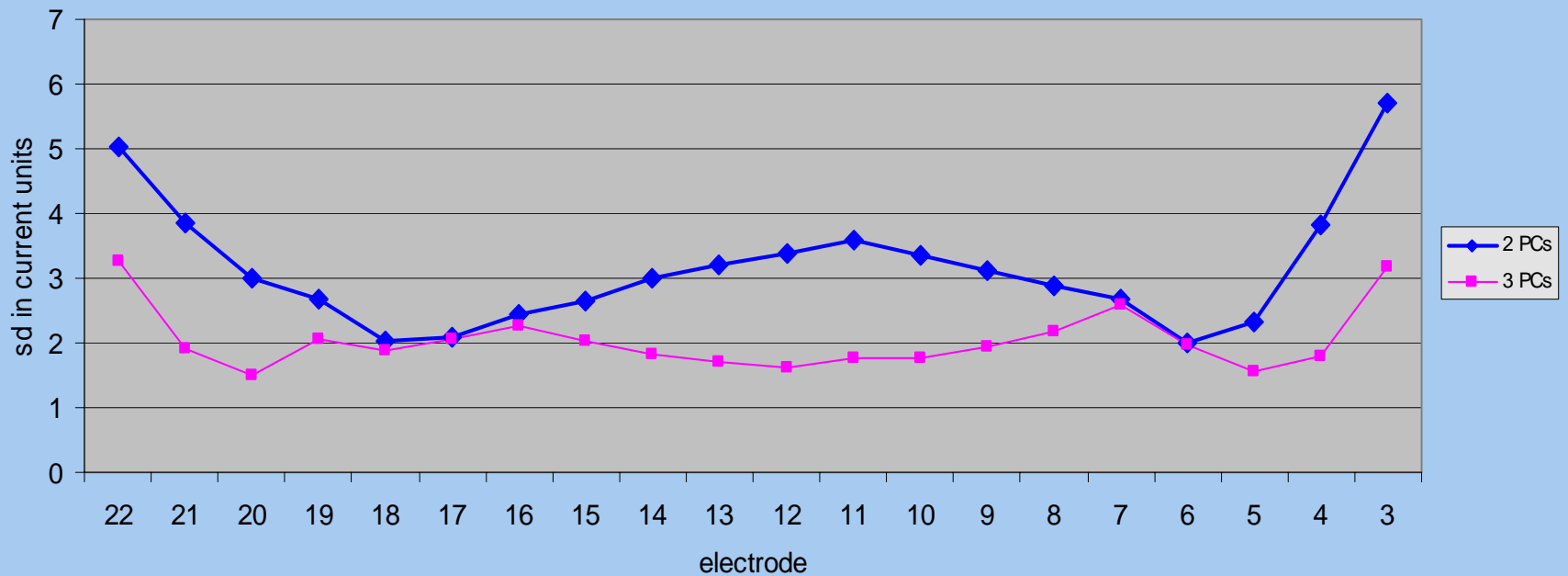

Exp. 3. Recipient self fitting

- Experimental processor developed at Cochlear Technical Centre (CTC), Mechelen, Belgium
- Bas van Dijk, CTC
- René Roos, Technical University Eindhoven



- Processor allows for shift and tilt adjustment of T- and C-profile

Loudness comfort level (time)

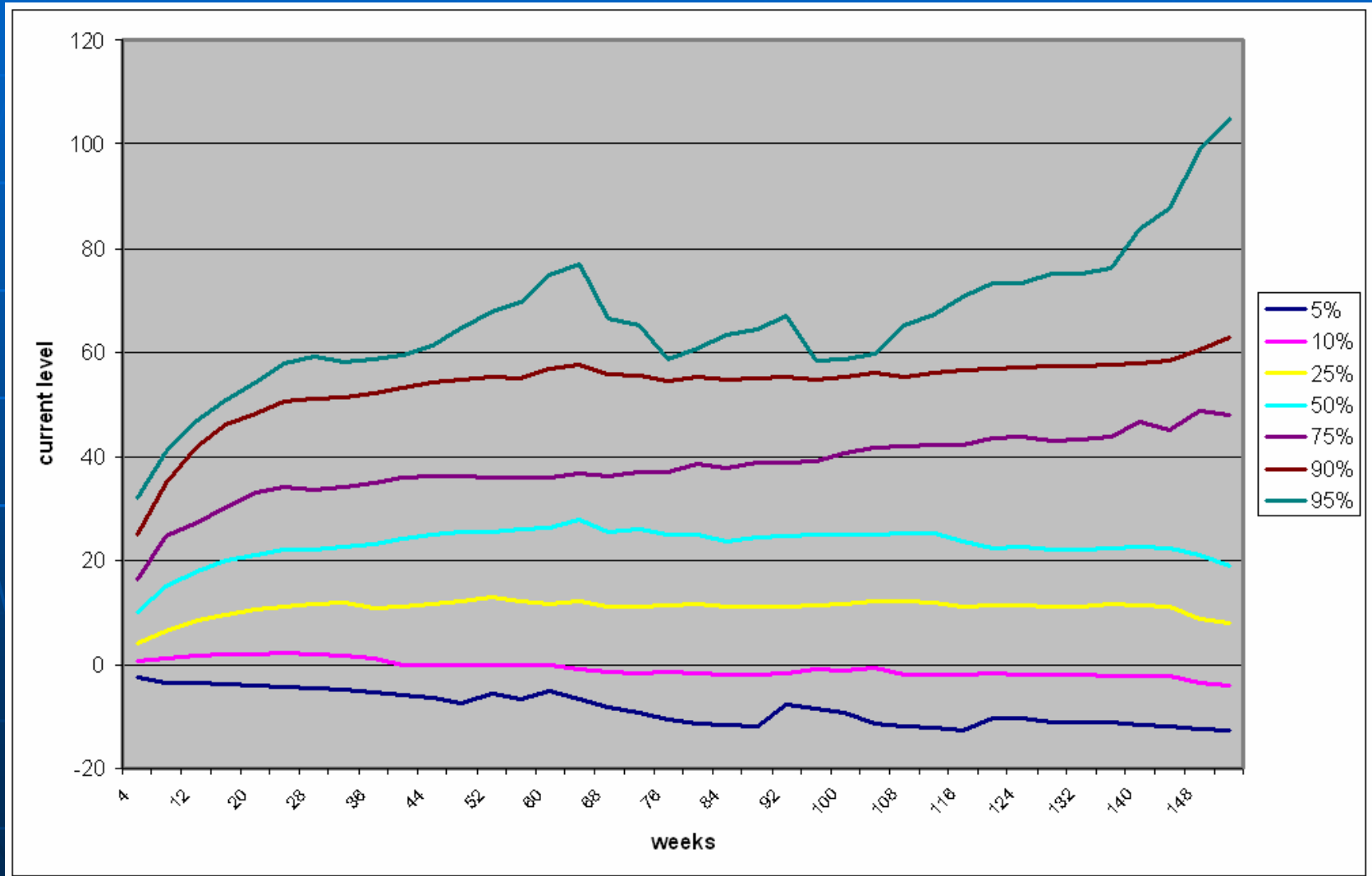

Refitting schedule C-levels

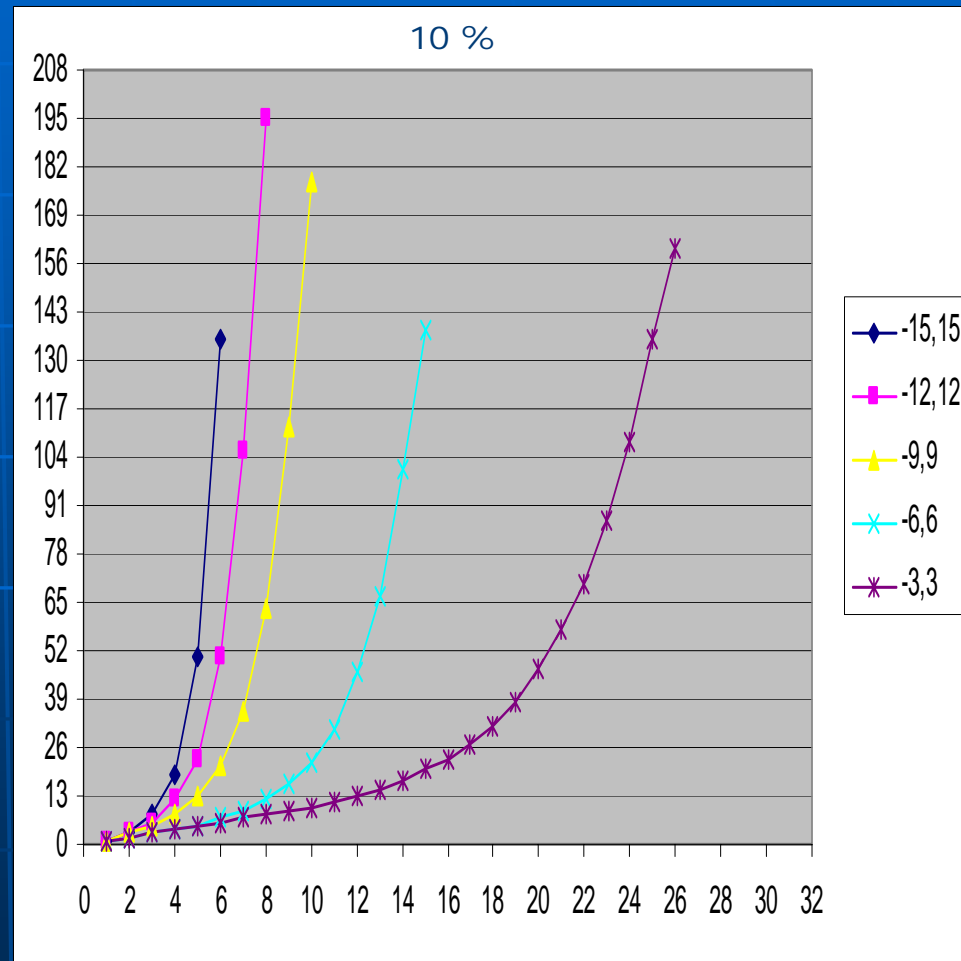
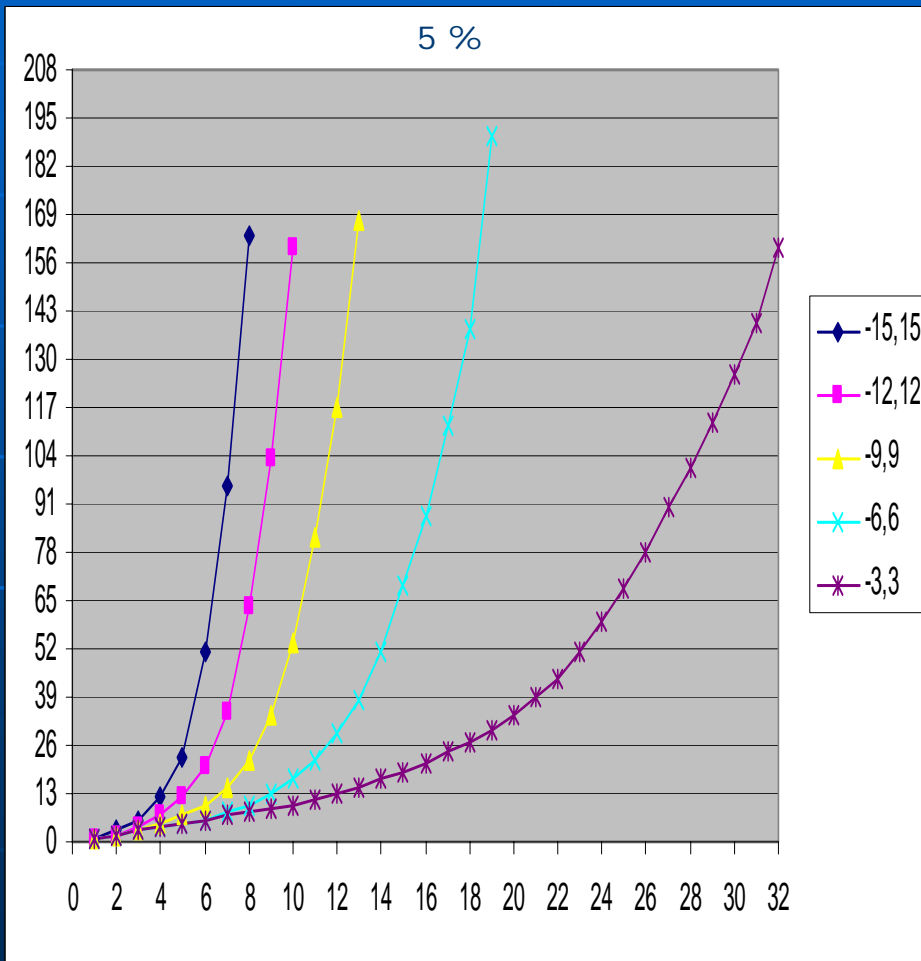

Present issues in CI

- Binaural hearing
- Response stochasticity
- Soft surgery, electro-acoustic stimulation
- Directional microphones; S/N improvement
- Links to the communication world, Hearcom
- Brainstem implants
- Modiolus hugging
- Pitch / Music perception
- Smart processor fitting
- Neuron regeneration, revitalization